FORM No. 1.

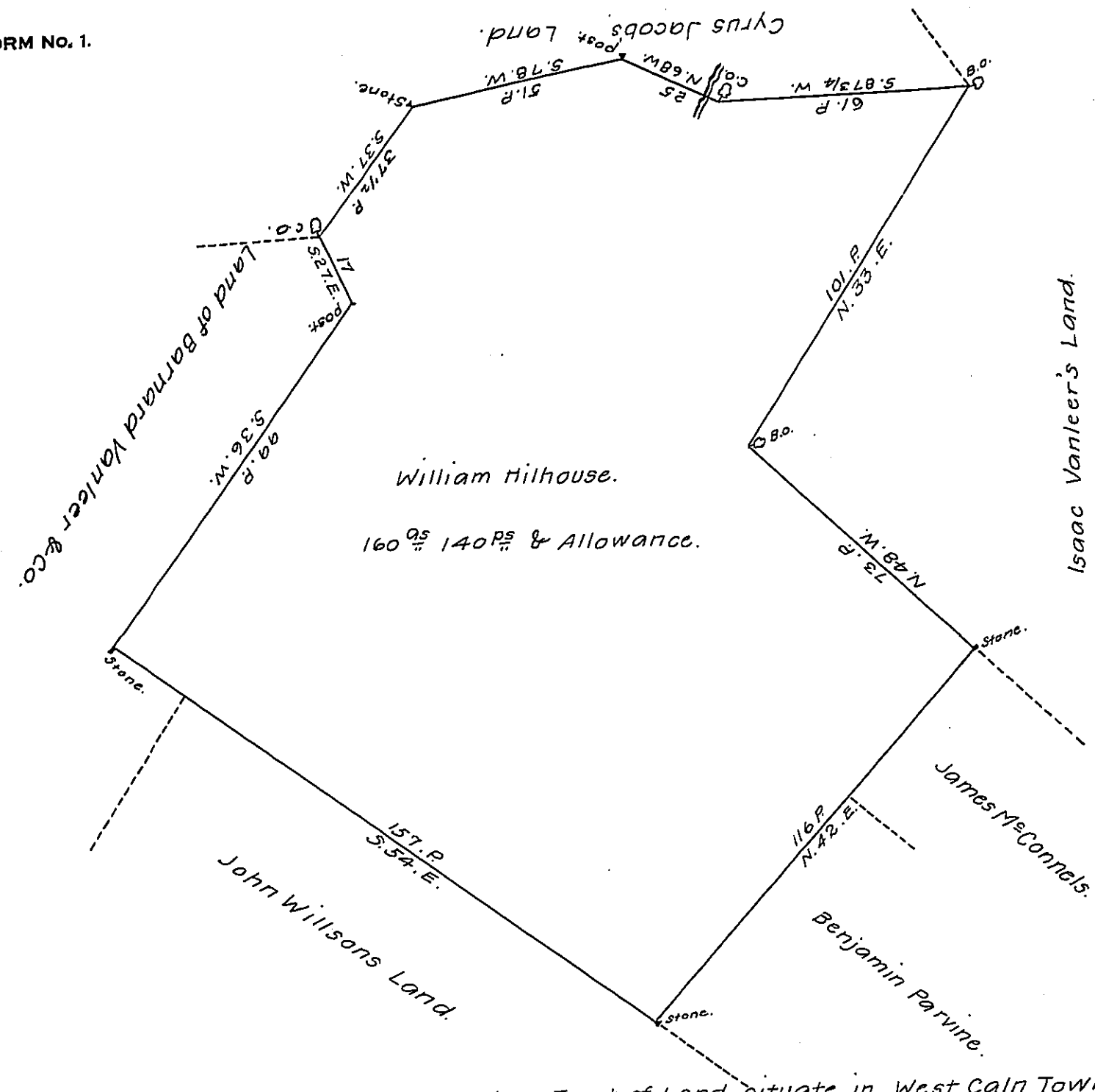

The above Draught represents a Tract of Land situate in West Cain Township Chester County Containing One hundred & Sixty Acres & one hundred & forty perches & allowance of six per cent. &c. Surveyed the 20th. Day of June A.D. 1815, by Virtue of a Warrant granted to William Hilhouse dated the 10th. Day of March 1747.

pr. Arthur Andrews, Jr, D.S.

N.B. Anthony W. Vanleer Claimes 50 Acres of the above Tract of land by a warrant dated the 5th. of January 1815 ~ Joel C. Bailey & John W. Armor also Claims 75 Acres of the Above Tract by Warrant dated the 9th. of February 1815.

Richard T. Leech, Esqr.,
Surveyor General.

IN TESTIMONY that the above is a copy of the original remaining on file in the Department of Internal Affairs of Pennsylvania, made comformably to an Act of Assembly approved the 16th day of February 1833, I have hereunto set my hand and caused the Seal of said Department to be affixed at Harrisburg, this twenty ninth *day of* November, *1907.*

Henry Hoch

Secretary of Internal Affairs.